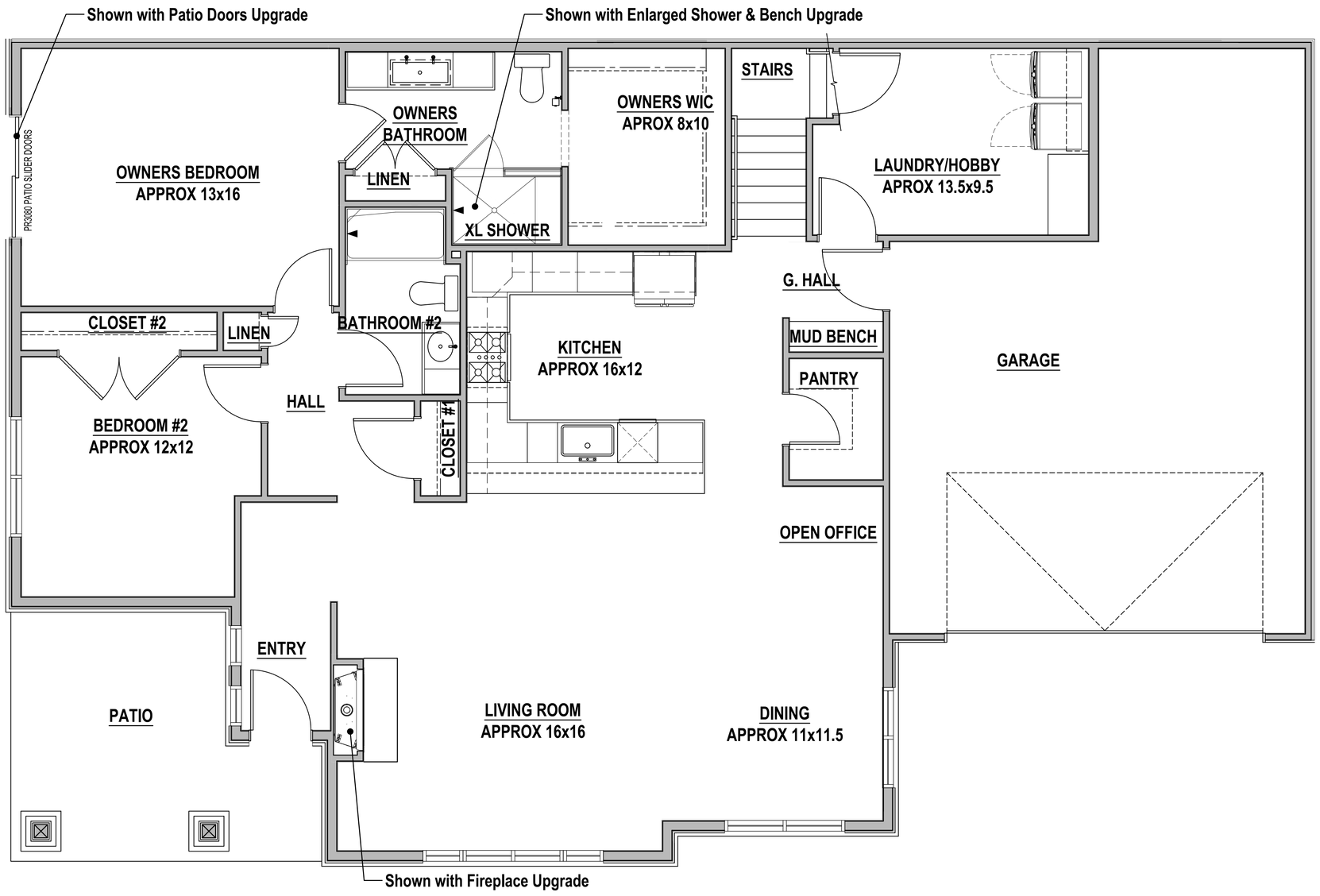

Maple Floor Plan

with Bonus Room

Living Area = approx 1,719 sq ft

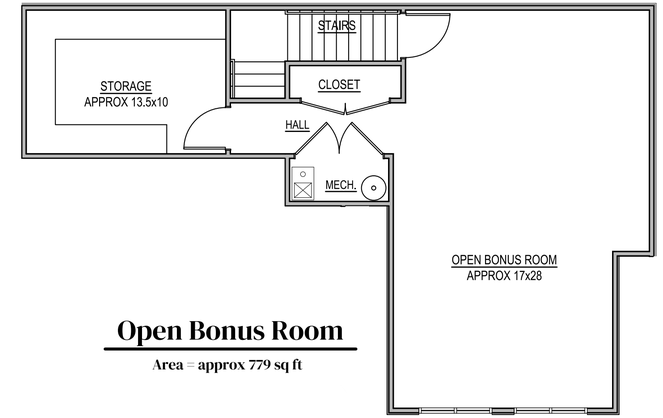

Open Bonus Room

Area = approx 779 sq ft

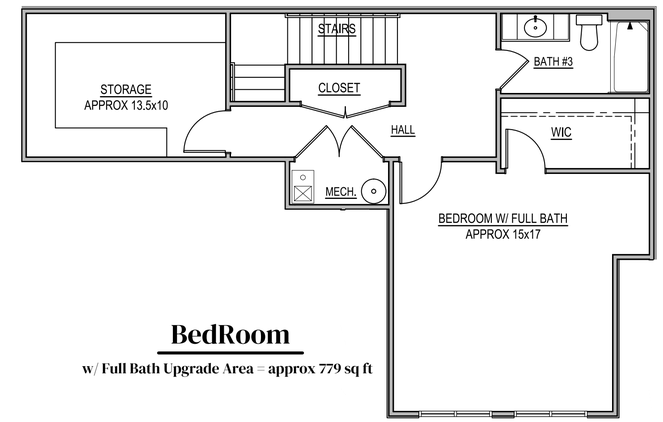

BedRoom

w/ Full Bath Upgrade Area = approx 779 sq ft

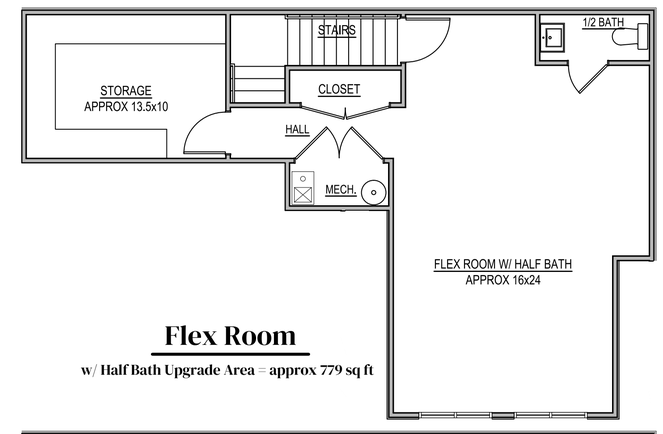

Flex Room

w/ Half Bath Upgrade Area = approx 779 sq ft

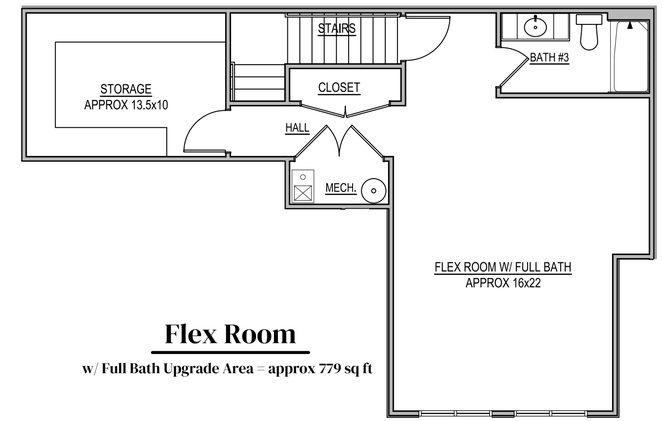

Flex Room

w/ Full Bath Upgrade Area = approx 779 sq ft

The Cottages at Pearce Farm